



## KING COUNTY

1200 King County Courthouse  
516 Third Avenue  
Seattle, WA 98104

### Signature Report

#### Ordinance 19973

**Proposed No. 2025-0221.1**

**Sponsors Dunn**

1 AN ORDINANCE revising the corporate boundary of the  
2 city of Enumclaw to include the unincorporated portions of  
3 Southeast 440th Street right-of-way as provided for in  
4 RCW 35A.21.210.

5 **STATEMENT OF FACTS:**

6 1. RCW 35A.21.210 provides the mechanism to allow cities within King  
7 County to adjust their boundaries to include entire rights-of-way of roads  
8 within the city. RCW 35A.21.210(1) provides that "the governing bodies  
9 of a county and any code city located therein may by agreement revise any  
10 part of the corporate boundary of the city which coincides with the  
11 centerline, edge, or any portion of a public street, road or highway right-  
12 of-way by substituting therefore a right-of-way line of the same public  
13 street, road or highway so as fully to include or fully to exclude the at  
14 segment of the public street, road or highway from the corporate limits of  
15 the city."  
16 2. Revision of the corporate boundary of the city is effective upon  
17 approval by the city council and county legislative authority as provided  
18 for in RCW 35A.21.210(2).

Ordinance 19973

---

19           3. King County has jurisdiction over portions of the road right-of-way for  
20           Southeast 440th Street in the area described in Attachment A to this  
21           ordinance.

22           4. The city has a project along Southeast 440th Street.

23           5. It is in the city and the county's best interest to amend the corporate  
24           boundary of the city so that the entirety of the public right-of-way  
25           described in Attachment A to this ordinance is located within the city so  
26           that the city may make road improvements under city standards and  
27           provide local services to its residents including the maintenance, capital  
28           improvements and operation of the public right-of-way.

29           BE IT ORDAINED BY THE COUNCIL OF KING COUNTY:

30           SECTION 1. Findings:

31           A. The corporate boundary of the city of Enumclaw coincides in part with the  
32           centerline of the public right-of-way for Southeast 440th Street in the area described in  
33           Attachment A to this ordinance.

34           B. The city of Enumclaw city council approved Ordinance No. 2805 to revise the  
35           city's corporate boundary to include the unincorporated portions of Southeast 440th Street  
36           public right-of-way into the corporate limits of the city.

37           C. Pursuant to RCW 35A.21.210(2), this boundary revision is not subject to  
38           potential review by the boundary review board.

39           SECTION 2. The revision of the corporate boundary of the city of Enumclaw to  
40           include Southeast 440th Street public right-of-way currently within unincorporated King

Ordinance 19973

---

- 41 County, legally described as set forth in Attachment A to this ordinance, is hereby  
42 approved.

Ordinance 19973 was introduced on 8/19/2025 and passed by the Metropolitan King County Council on 9/23/2025, by the following vote:

Yes: 9 - Balducci, Barón, Dembowski, Dunn, Mosqueda, Perry,  
Quinn, von Reichbauer and Zahilay

KING COUNTY COUNCIL  
KING COUNTY, WASHINGTON

Signed by:

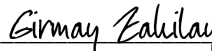

1AEA3C5077F8485...

Girmay Zahilay, Chair

ATTEST:

DocuSigned by:



8DE1BB375AD3422...

Melani Hay, Clerk of the Council

APPROVED this \_\_\_\_\_ day of 10/6/2025, \_\_\_\_\_.

Signed by:

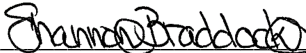

AAA4841FD7644BE...

Shannon Braddock, County Executive

**Attachments:** A. Legal Description of Land to Be Annexed to the City of Enumclaw and Exhibit Map

Attachment A



City of Enumclaw  
Job No. 693-002-024-0001  
November 20, 2024

EXHIBIT A

LEGAL DESCRIPTION OF LAND TO BE ANNEXED  
TO THE CITY OF ENUMCLAW

That portion of the northeast quarter of Section 24, Township 20 North, Range 6 East, W.M. AND of the northwest quarter of Section 19, Township 20 North, Range 7 East, W.M., in King County, Washington, being more particularly described as follows:

BEGINNING at the center of said Section 19;

THENCE northerly along the north-south centerline of said section, 55 feet, more or less, to the easterly extension of the northerly line of that right of way conveyed by deed recorded under King County Recording No. 9107110165, being a line lying 30 feet northerly of and parallel with the centerline of S.E. 440<sup>th</sup> Street as surveyed under King County Road Survey No. 19-20-7-4;

THENCE westerly along said extension and the northerly right of way line to the westerly line of Lot 1 of the plat of Four Forty East as recorded under Recording No. 7301090433;

THENCE continuing westerly to the intersection of the easterly line of Lot 7 of said plat with the northerly line of that right of way conveyed by deed recorded under King County Recording No. 9106270218;

THENCE continuing westerly along said northerly right of way line to the westerly line of said Lot 7;

THENCE continuing westerly along the northerly line of that right of way conveyed by deed recorded under King County Recording No. 9108130747 to the northwesterly corner of said deeded right of way;

33400 8th Ave S, Ste 205 Federal Way, WA 98003	Tel (253) 838 6113 Fax (253) 838 7104	Lynnwood (425) 297 9900 www.esmcivil.com	Civil Engineering Land Surveying 3D Laser Scanning	Land Planning Landscape Architecture GIS
---	--	---	--	--



Job No. 693-002-024-0001  
November 20, 2024  
Page 2

THENCE southerly along the westerly line of said deeded right of way to the north line of the south 55 feet of said northwest quarter of Section 19 as dedicated by that short plat recorded under Recording No. 9403119002;

THENCE westerly along said northerly dedicated right of way to the westerly line of said short plat;

THENCE southerly along said westerly line/dedicated right of way to the northerly right of way line being 30 feet northerly of and parallel with the centerline of Battersby Avenue (aka S.E. 440<sup>th</sup> Street);

THENCE westerly along said northerly right of way line to the east line of the west 30 feet of the southeast quarter of said northwest quarter of Section 19;

THENCE southerly along said east line to the northerly right of way line being 20 feet northerly of and parallel with the centerline of Battersby Avenue (aka S.E. 440<sup>th</sup> Street);

THENCE westerly along said northerly right of way line to the west line of said northwest quarter of Section 19;

THENCE continuing westerly along said northerly right of way line being 20 feet northerly of and parallel with the centerline of Battersby Avenue (aka S.E. 440<sup>th</sup> Street) to the west line of the southeast quarter of said northeast quarter of Section 24;

THENCE southerly along said west line to the east-west centerline of said Section 24;

THENCE easterly along said east-west centerline to the quarter corner common to said Sections 19 and 24;

33400 8th Ave S, Ste 205 Federal Way, WA 98003	Tel (253) 838 6113 Fax (253) 838 7104	Lynnwood (425) 297 9900 www.esmcivil.com	Civil Engineering Land Surveying 3D Laser Scanning	Land Planning Landscape Architecture GIS
---	--	---	--	--



CONSULTING ENGINEERS LLC



Job No. 693-002-024-0001  
November 20, 2024  
Page 3

THENCE continuing easterly along the east-west centerline of said Section 19 to the POINT OF BEGINNING.

See attached Exhibits B and C.



11/20/2024

\\esm8\engr\esm-jobs\693\002\024\document\ld-001.docx

33400 8th Ave S, Ste 205  
Federal Way, WA 98003

Tel (253) 838 6113  
Fax (253) 838 7104

Lynnwood (425) 297 9900  
www.esmcivil.com

Civil Engineering  
Land Surveying  
3D Laser Scanning

Land Planning  
Landscape Architecture  
GIS

# EXHIBIT B

## TO ACCOMPANY LEGAL DESCRIPTION FOR ANNEXATION TO THE CITY OF ENUMCLAW

A PORTION OF SECTION 24, T. 20 N., R. 6 E., W.M. AND  
OF SECTION 19, T. 20 N., R. 7 E., W.M.,  
KING COUNTY, WASHINGTON



SCALE: 1"=400'

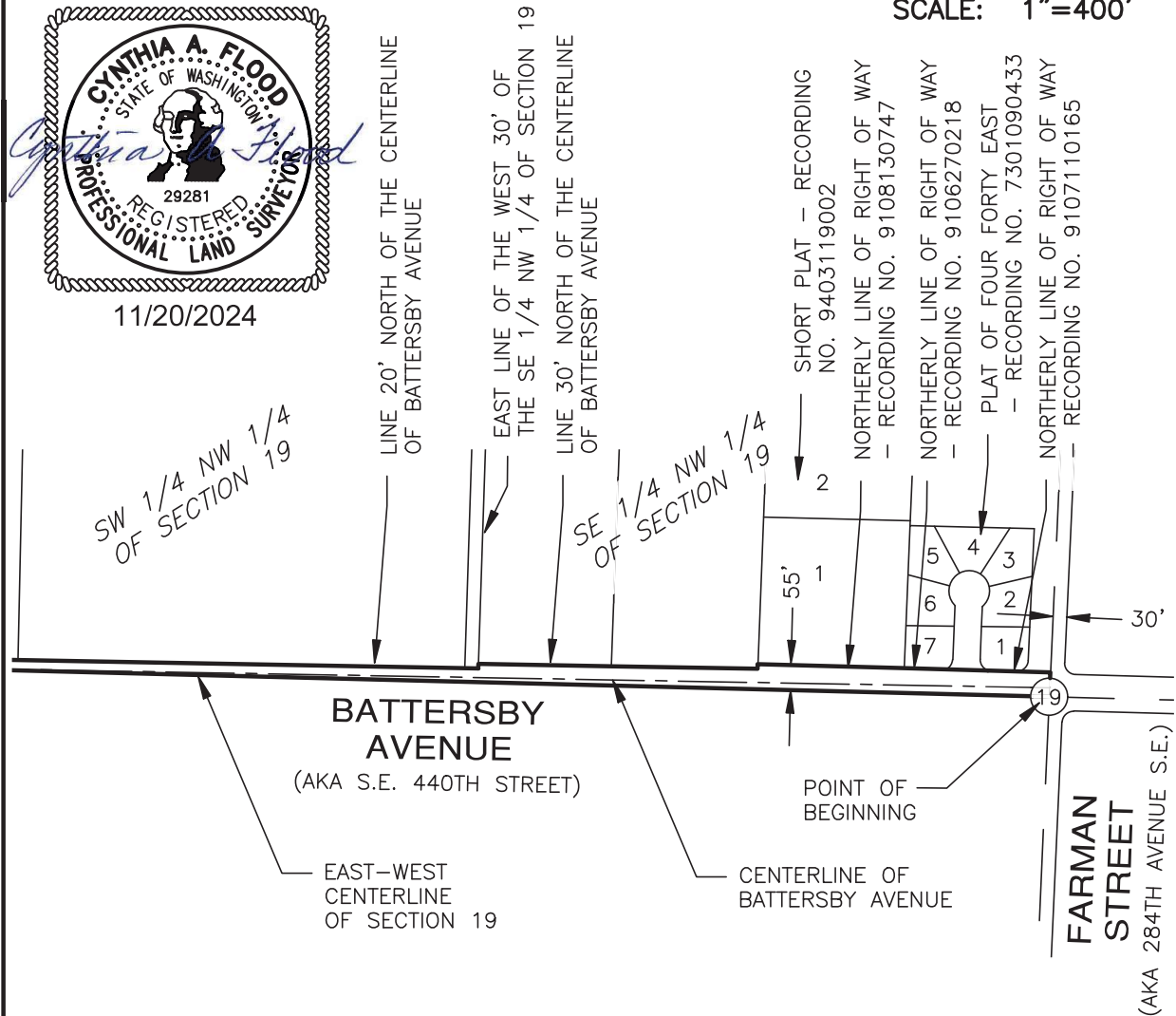

**ESM**

CONSULTING ENGINEERS LLC

33400 8th Ave S, Suite 205  
Federal Way, WA 98003



FEDERAL WAY (253) 838-6113  
LYNNWOOD (425) 297-9900

www.esmcivil.com

Civil Engineering  
Public Works

Land Surveying  
Project Management

Land Planning  
Landscape Architecture

JOB NO. 693-002-024  
DRAWING NAME : SR-02  
DATE : 2024-11-20  
DRAWN : C.A.F.

# EXHIBIT C

## TO ACCOMPANY LEGAL DESCRIPTION FOR ANNEXATION TO THE CITY OF ENUMCLAW

A PORTION OF SECTION 24, T. 20 N., R. 6 E., W.M. AND  
OF SECTION 19, T. 20 N., R. 7 E., W.M.,  
KING COUNTY, WASHINGTON



SCALE: 1"=400'

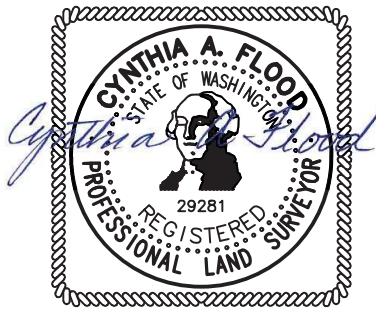

11/20/2024

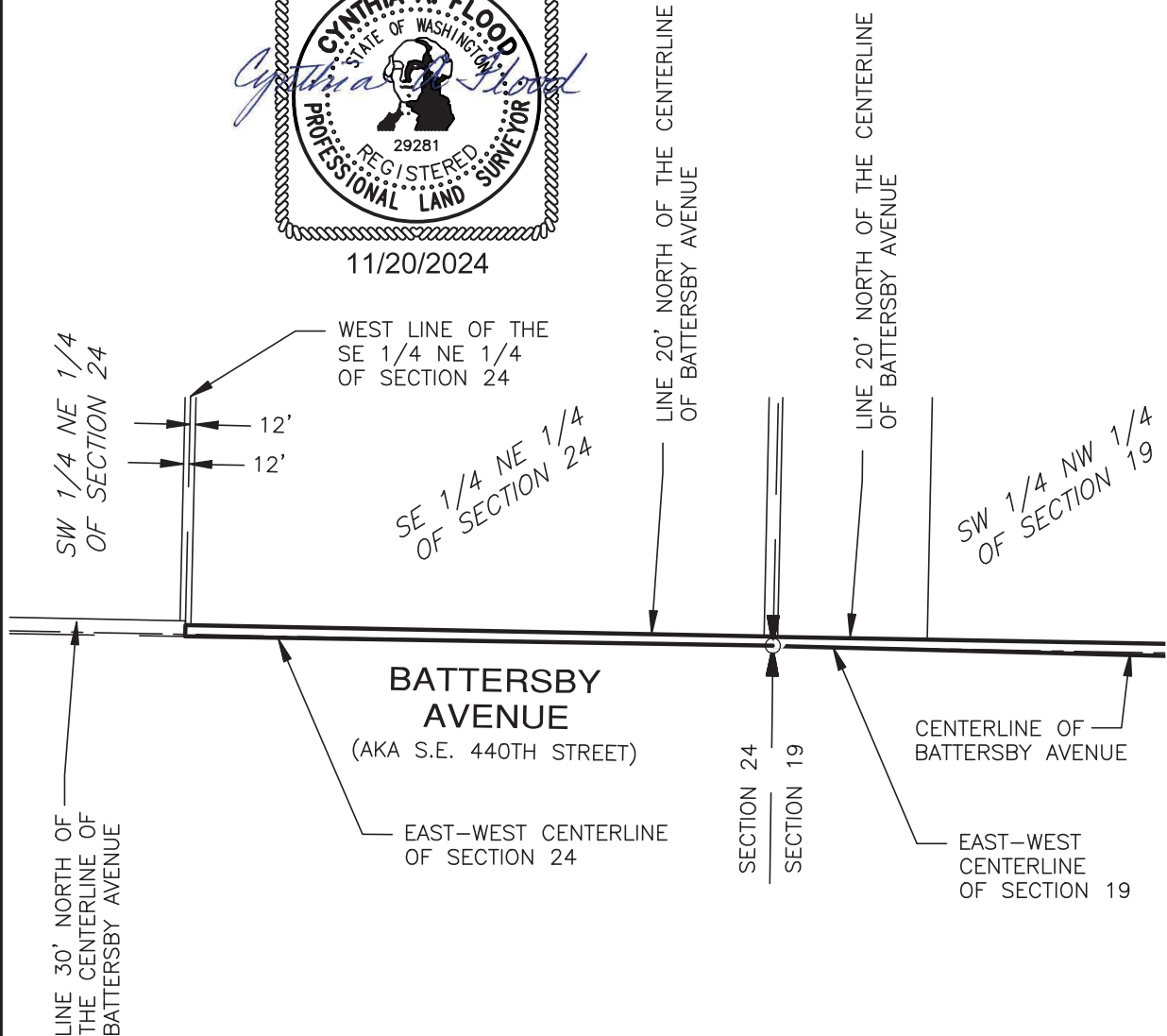

**ESM**

CONSULTING ENGINEERS

LLC

33400 8th Ave S, Suite 205  
Federal Way, WA 98003



FEDERAL WAY (253) 838-6113  
LYNNWOOD (425) 297-9900

[www.esmcivil.com](http://www.esmcivil.com)

Civil Engineering  
Public Works

Land Surveying  
Project Management

Land Planning  
Landscape Architecture

JOB NO.  
DRAWING NAME :  
DATE :  
DRAWN :

693-002-024  
SR-01  
2024-11-20  
C.A.F.



## Certificate Of Completion

Envelope Id: 53476514-1C78-43D3-A680-4F641B9938CC

Status: Completed

Subject: Complete with Docusign: Ordinance 19973.docx, Ordinance 19973 Attachment A.pdf

Source Envelope:

Document Pages: 3

Signatures: 3

Envelope Originator:

Supplemental Document Pages: 5

Initials: 0

Cherie Camp

Certificate Pages: 5

AutoNav: Enabled

401 5TH AVE

Envelopeld Stamping: Enabled

SEATTLE, WA 98104

Time Zone: (UTC-08:00) Pacific Time (US & Canada)

Cherie.Camp@kingcounty.gov

IP Address: 198.49.222.20

## Record Tracking

Status: Original

Holder: Cherie Camp

Location: DocuSign

9/24/2025 1:50:14 PM

Cherie.Camp@kingcounty.gov

Security Appliance Status: Connected

Pool: FedRamp

Storage Appliance Status: Connected

Pool: King County-Council

Location: Docusign

## Signer Events

Girmay Zahilay

girmay.zahilay@kingcounty.gov

Council Chair

Security Level: Email, Account Authentication (None)

## Signature

Signed by:

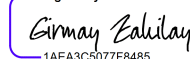
  
1AEA3C5077F8485...

## Timestamp

Sent: 9/24/2025 1:51:07 PM

Viewed: 9/24/2025 2:16:22 PM

Signed: 9/24/2025 2:16:29 PM

Signature Adoption: Pre-selected Style

Using IP Address: 71.227.166.164

## Electronic Record and Signature Disclosure:

Accepted: 9/24/2025 2:16:22 PM

ID: b87c1e37-b7e8-4168-91d5-1ab3c865bb74

Melani Hay

melani.hay@kingcounty.gov

Clerk of the Council

King County Council

Security Level: Email, Account Authentication (None)

DocuSigned by:

  
8DE1BB375AD3422...

Sent: 9/24/2025 2:16:31 PM

Viewed: 9/24/2025 2:27:48 PM

Signed: 9/24/2025 2:27:57 PM

Signature Adoption: Pre-selected Style

Using IP Address: 198.49.222.20

## Electronic Record and Signature Disclosure:

Accepted: 9/30/2022 11:27:12 AM

ID: 639a6b47-a4ff-458a-8ae8-c9251b7d1a1f

Shannon Braddock

Shannon.Braddock@kingcounty.gov

Deputy Executive

Security Level: Email, Account Authentication (None)

Signed by:

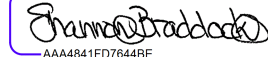
  
AAA4841FD7644BE...

Sent: 9/24/2025 2:27:59 PM

Viewed: 10/6/2025 3:05:07 PM

Signed: 10/6/2025 3:05:24 PM

Signature Adoption: Uploaded Signature Image

Using IP Address: 146.129.84.101

## Electronic Record and Signature Disclosure:

Accepted: 10/6/2025 3:05:07 PM

ID: bf21925b-18f1-4cb5-8a33-891900d95e35

## In Person Signer Events

## Signature

## Timestamp

## Editor Delivery Events

## Status

## Timestamp

## Agent Delivery Events

## Status

## Timestamp

## Intermediary Delivery Events

## Status

## Timestamp

Certified Delivery Events	Status	Timestamp
---------------------------	--------	-----------

Carbon Copy Events	Status	Timestamp
--------------------	--------	-----------

Ames Kessler  
akessler@kingcounty.gov  
Executive Legislative Coordinator & Public Records  
Officer  
King County  
Security Level: Email, Account Authentication  
(None)  
**Electronic Record and Signature Disclosure:**  
Not Offered via DocuSign

**COPIED**

Sent: 9/24/2025 2:27:59 PM  
Viewed: 9/25/2025 11:21:31 AM

Witness Events	Signature	Timestamp
----------------	-----------	-----------

Notary Events	Signature	Timestamp
---------------	-----------	-----------

Envelope Summary Events	Status	Timestamps
-------------------------	--------	------------

Envelope Sent	Hashed/Encrypted	9/24/2025 1:51:07 PM
Certified Delivered	Security Checked	10/6/2025 3:05:07 PM
Signing Complete	Security Checked	10/6/2025 3:05:24 PM
Completed	Security Checked	10/6/2025 3:05:24 PM

Payment Events	Status	Timestamps
----------------	--------	------------

Electronic Record and Signature Disclosure
--

## **ELECTRONIC RECORD AND SIGNATURE DISCLOSURE**

From time to time, King County-Department of 02 (we, us or Company) may be required by law to provide to you certain written notices or disclosures. Described below are the terms and conditions for providing to you such notices and disclosures electronically through the DocuSign system. Please read the information below carefully and thoroughly, and if you can access this information electronically to your satisfaction and agree to this Electronic Record and Signature Disclosure (ERSD), please confirm your agreement by selecting the check-box next to 'I agree to use electronic records and signatures' before clicking 'CONTINUE' within the DocuSign system.

### **Getting paper copies**

At any time, you may request from us a paper copy of any record provided or made available electronically to you by us. You will have the ability to download and print documents we send to you through the DocuSign system during and immediately after the signing session and, if you elect to create a DocuSign account, you may access the documents for a limited period of time (usually 30 days) after such documents are first sent to you. After such time, if you wish for us to send you paper copies of any such documents from our office to you, you will be charged a \$0.00 per-page fee. You may request delivery of such paper copies from us by following the procedure described below.

### **Withdrawing your consent**

If you decide to receive notices and disclosures from us electronically, you may at any time change your mind and tell us that thereafter you want to receive required notices and disclosures only in paper format. How you must inform us of your decision to receive future notices and disclosure in paper format and withdraw your consent to receive notices and disclosures electronically is described below.

### **Consequences of changing your mind**

If you elect to receive required notices and disclosures only in paper format, it will slow the speed at which we can complete certain steps in transactions with you and delivering services to you because we will need first to send the required notices or disclosures to you in paper format, and then wait until we receive back from you your acknowledgment of your receipt of such paper notices or disclosures. Further, you will no longer be able to use the DocuSign system to receive required notices and consents electronically from us or to sign electronically documents from us.

### **All notices and disclosures will be sent to you electronically**

Unless you tell us otherwise in accordance with the procedures described herein, we will provide electronically to you through the DocuSign system all required notices, disclosures, authorizations, acknowledgements, and other documents that are required to be provided or made available to you during the course of our relationship with you. To reduce the chance of you inadvertently not receiving any notice or disclosure, we prefer to provide all of the required notices and disclosures to you by the same method and to the same address that you have given us. Thus, you can receive all the disclosures and notices electronically or in paper format through the paper mail delivery system. If you do not agree with this process, please let us know as described below. Please also see the paragraph immediately above that describes the consequences of your electing not to receive delivery of the notices and disclosures electronically from us.

### **How to contact King County-Department of 02:**

You may contact us to let us know of your changes as to how we may contact you electronically, to request paper copies of certain information from us, and to withdraw your prior consent to receive notices and disclosures electronically as follows:

To contact us by email send messages to: [cipriano.dacanay@kingcounty.gov](mailto:cipriano.dacanay@kingcounty.gov)

### **To advise King County-Department of 02 of your new email address**

To let us know of a change in your email address where we should send notices and disclosures electronically to you, you must send an email message to us at [cipriano.dacanay@kingcounty.gov](mailto:cipriano.dacanay@kingcounty.gov) and in the body of such request you must state: your previous email address, your new email address. We do not require any other information from you to change your email address.

If you created a DocuSign account, you may update it with your new email address through your account preferences.

### **To request paper copies from King County-Department of 02**

To request delivery from us of paper copies of the notices and disclosures previously provided by us to you electronically, you must send us an email to [cipriano.dacanay@kingcounty.gov](mailto:cipriano.dacanay@kingcounty.gov) and in the body of such request you must state your email address, full name, mailing address, and telephone number. We will bill you for any fees at that time, if any.

### **To withdraw your consent with King County-Department of 02**

To inform us that you no longer wish to receive future notices and disclosures in electronic format you may:

- i. decline to sign a document from within your signing session, and on the subsequent page, select the check-box indicating you wish to withdraw your consent, or you may;
- ii. send us an email to [cipriano.dacanay@kingcounty.gov](mailto:cipriano.dacanay@kingcounty.gov) and in the body of such request you must state your email, full name, mailing address, and telephone number. We do not need any other information from you to withdraw consent.. The consequences of your withdrawing consent for online documents will be that transactions may take a longer time to process..

### **Required hardware and software**

The minimum system requirements for using the DocuSign system may change over time. The current system requirements are found here: <https://support.docusign.com/guides/signer-guide-signing-system-requirements>.

### **Acknowledging your access and consent to receive and sign documents electronically**

To confirm to us that you can access this information electronically, which will be similar to other electronic notices and disclosures that we will provide to you, please confirm that you have read this ERSD, and (i) that you are able to print on paper or electronically save this ERSD for your future reference and access; or (ii) that you are able to email this ERSD to an email address where you will be able to print on paper or save it for your future reference and access. Further, if you consent to receiving notices and disclosures exclusively in electronic format as described herein, then select the check-box next to 'I agree to use electronic records and signatures' before clicking 'CONTINUE' within the DocuSign system.

By selecting the check-box next to 'I agree to use electronic records and signatures', you confirm that:

- You can access and read this Electronic Record and Signature Disclosure; and
- You can print on paper this Electronic Record and Signature Disclosure, or save or send this Electronic Record and Disclosure to a location where you can print it, for future reference and access; and
- Until or unless you notify King County-Department of 02 as described above, you consent to receive exclusively through electronic means all notices, disclosures, authorizations, acknowledgements, and other documents that are required to be provided or made available to you by King County-Department of 02 during the course of your relationship with King County-Department of 02.